

# Patient report

Bio-Rad                      DATE: 08/01/2019  
D-10                         TIME: 03:26 PM  
S/N: #DJ4I016123        Software version: 4.30-2  
Sample ID:                 10478275  
Injection date             08/01/2019 02:58 PM  
Injection #: 25             Method: HbA1c  
Rack #: ---                 Rack position: 4

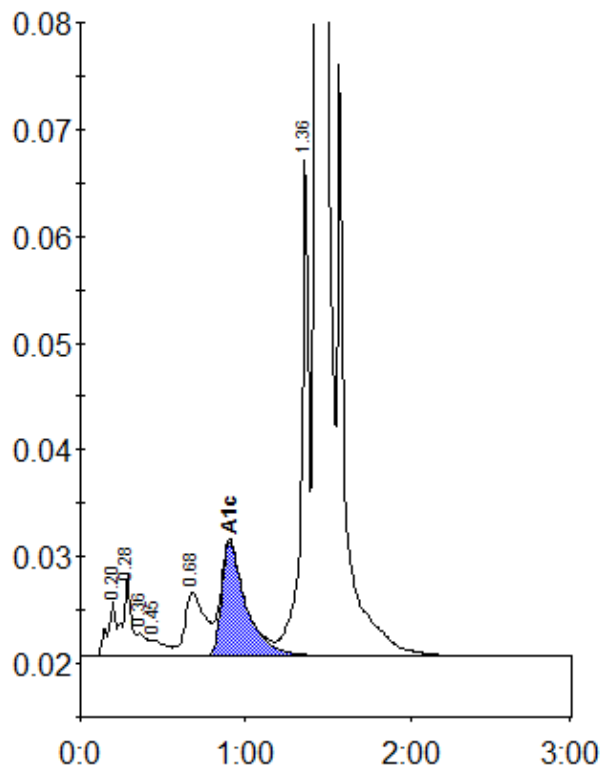

Peak table - ID: 10478275

Peak	R.time	Height	Area	Area %
A1a	0.20	5114	18841	0.7
A1b	0.28	7613	26010	1.0
Unknown	0.36	2142	8264	0.3
F	0.45	1545	10155	0.4
LA1c/CHb-1	0.68	5969	51424	1.9
A1c	0.90	10688	110426	6.0
P3	1.36	47482	146807	5.5
A0	1.43	745475	2320068	86.2
Total Area:		2691994		

Concentration:	%
A1c	6.0